



Smiles are what we live for.™
-since 1963

Shikosha Dental Lab Quarterly Newsletter: Summer 2017

JOIN US IN WELCOMING JIM KINSEY!

You may have heard by now that Jim Kinsey has joined the Shikosha team as the Technical Support Specialist. We have created this vital new role to better support our doctors with case planning and technical questions.

Some of you may remember Jim from when he worked at Shikosha in a similar role during the 90s. Since then, he has worked in management positions at Shofu, Sirona, and Novadent (ADT), and he returns to us with a total of 42 years of experience in dental lab management, technical support, and quality improvement, making him a valuable asset and welcome addition to our team.



Shikosha's mission is to provide our customers with the highest-quality products and services and to change your patients' lives for the better. We are committed to supporting you and the growth of your practice and are excited that Jim's presence will improve our ability to do so!

Please join us in welcoming Jim Kinsey to Shikosha Dental Lab! He can be reached by email: jim.kinsey@shikosha.com, office phone: (503) 238-7117, or cell: (503) 318-4735.

SPOTLIGHT PRODUCT: MILLED BAR HYBRID

Milled bar hybrid restorations are made up of four to six implants that are fabricated on a milled bar. The milled bar restoration is then screwed into place, providing a solid design with little to no movement.

Benefits include

- Can be fixed or attached/removable
- Greater stability
- Some have passive attachments that snap into place
- Often doesn't require a flange



Call us to learn more about our milled bar hybrids! 503-238-7117. To get **\$100 off** of your next milled bar case, visit our blog post, print off the coupon (if you haven't already received one), and send it in with your case. Offer is valid through July 31st, 2017.



Shikosha Dental Lab is a certified, full-service dental lab serving the greater Northwest for over fifty years. Our products are made in-house in Portland, Oregon.

P 503.238.7117 • TF 800.547.8539 • WWW.SHIKOSHA.COM

CERTIFIED
DENTAL
LABORATORY





Smiles are what we live for.™

PFM Upper & Lower Designed with CAD



The dental world entered the digital age long ago, and at Shiksha Dental Lab, we strive to incorporate digital technology into as many areas of our lab as we can. This PFM upper and lower case was designed and milled using 3Shape CAD Design software.

For more pictures from this process, please take a look at our blog post: www.shiksha.com/shiksha-news/pfm-upper-lower-designed-with-cad

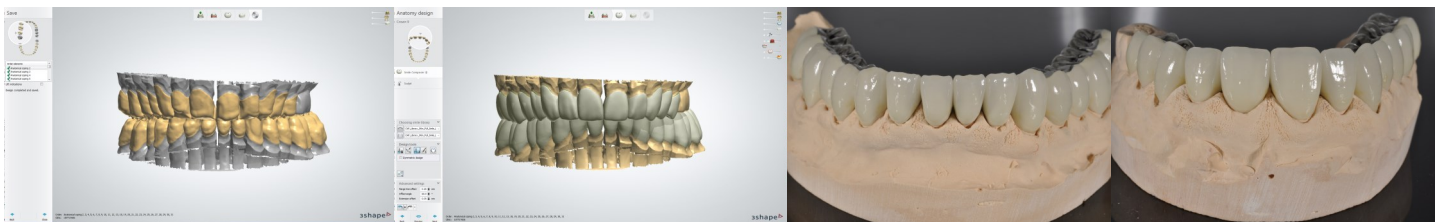

FALL CE COURSES COMING SOON!

Advances in Screw-Retained Implant Restorations, Esthetics, and Tissue Management

Date: Thursday, November 9th

Time: 6:00 pm - 8:30 pm

Location: Shiksha dental Lab

Credits: 2 CE credits

Cost: Free - Dinner included

This course will be presented by Dr. Patrick Hagerty, who has been teaching implant restoration techniques for over 15 years. He is the Associate Director of the General Practice Residency at OHSU and is also the owner and principal lecturer of Implant Continuing Education LLC. *Cosponsored by Nobel Biocare. More information coming soon.*

Digital Dentistry: An Overview

Date: To be announced soon!

Time: 6:00 pm - 8:30 pm

Location: Shiksha Dental Lab

Credits: 2 CE credits

Cost: Free - Dinner included

Overview of current capabilities within a digital workflow to help attendees gain a clear understanding of 1) What they are able to achieve with their already existing resources, and 2) What they can achieve with various hardware and software technologies on the market today. *Cosponsored by Straumann. More information coming soon.*

Like our work? Please like us on [Facebook](#) and connect with us on [LinkedIn!](#)

